

APPLICATION FOR CERTIFICATE OF APPROPRIATENESS (COA)

Building address 301 EAST THIRD STREET

Owner of building LOU PECKTOR Phone _____

Owner's email & mailing address 3495 BINGEN RD BETHLEHEM PA 18015

Applicant PLAYA BOWLS BETHLEHEM Phone: 267-374-3194 JIM DALC

Applicant's email & mailing address PELICANSPAS@MSN.COM

Street and Number

City

State

Zip Code

APPLICANT MUST ATTEND MEETING FOR CASE TO BE HEARD.

USE THE CHECKLIST ON THE BACK OF THIS APPLICATION TO ENSURE YOUR SUBMISSION IS COMPLETE.

Historic & Architectural Review Board – Application form, photographs, and drawings must be submitted by 12:00 Noon on the last Wednesday of the month in order to be placed on the agenda for the next meeting.

South Bethlehem & Mount Airy Historic Conservation Commission - Application form, photographs, and drawings must be submitted by 12:00 noon on the second Monday of the month in order to be placed on the agenda for the next meeting.

1. PHOTOGRAPHS - Photographs of your building and neighboring buildings **must accompany** your application.

2. TYPE OF WORK PROPOSED – Check all that apply. Please bring any samples or manufactures specifications for products you will use in this project.

- | | |
|--|---|
| <input type="checkbox"/> Trim and decorative woodwork | <input type="checkbox"/> Skylights |
| <input type="checkbox"/> Siding and Masonry | <input type="checkbox"/> Metal work |
| <input type="checkbox"/> Roofing, gutter and downspout | <input type="checkbox"/> Light fixtures |
| <input type="checkbox"/> Windows, doors, and associated hardware | <input checked="" type="checkbox"/> Signs |
| <input type="checkbox"/> Storm windows and storm doors | <input type="checkbox"/> Demolition |
| <input type="checkbox"/> Shutters and associated hardware | <input type="checkbox"/> Other _____ |
| <input type="checkbox"/> Paint (Submit color chips – HARB only) | |

3. DRAWINGS OF PROPOSED WORK – Required drawings **must accompany** your application. Please submit **ONE ORIGINAL AND TEN (10) COPIES OF DRAWINGS, PHOTOGRAPHS, APPLICATION FORM, AND ANY SPECIFICATIONS**

- Alteration, renovation, restoration (1/4 or 1/8"=1'0" scale drawings required IF walls or openings altered.)
- New addition (1/4" or 1/8"=1'0" scale drawings: elevations, floor plans, site plan)
- New building or structure (1/4" or 1/8"=1'0" scale drawings: elevations, floor plans, site plan)
- Demolition, removal of building features or building (1/4" or 1/8"=1'0" scale drawings: elevation of remaining site and site plan)
- A scale drawing, with an elevation view, is required for all sign submittals

4. DESCRIBE PROJECT – Describe any work checked in #2 and #3 above. Attach additional sheets as needed.

INSTALL SIGNAGE

5. APPLICANT'S SIGNATURE

DATE: 8-4-17



Existing



Proposed

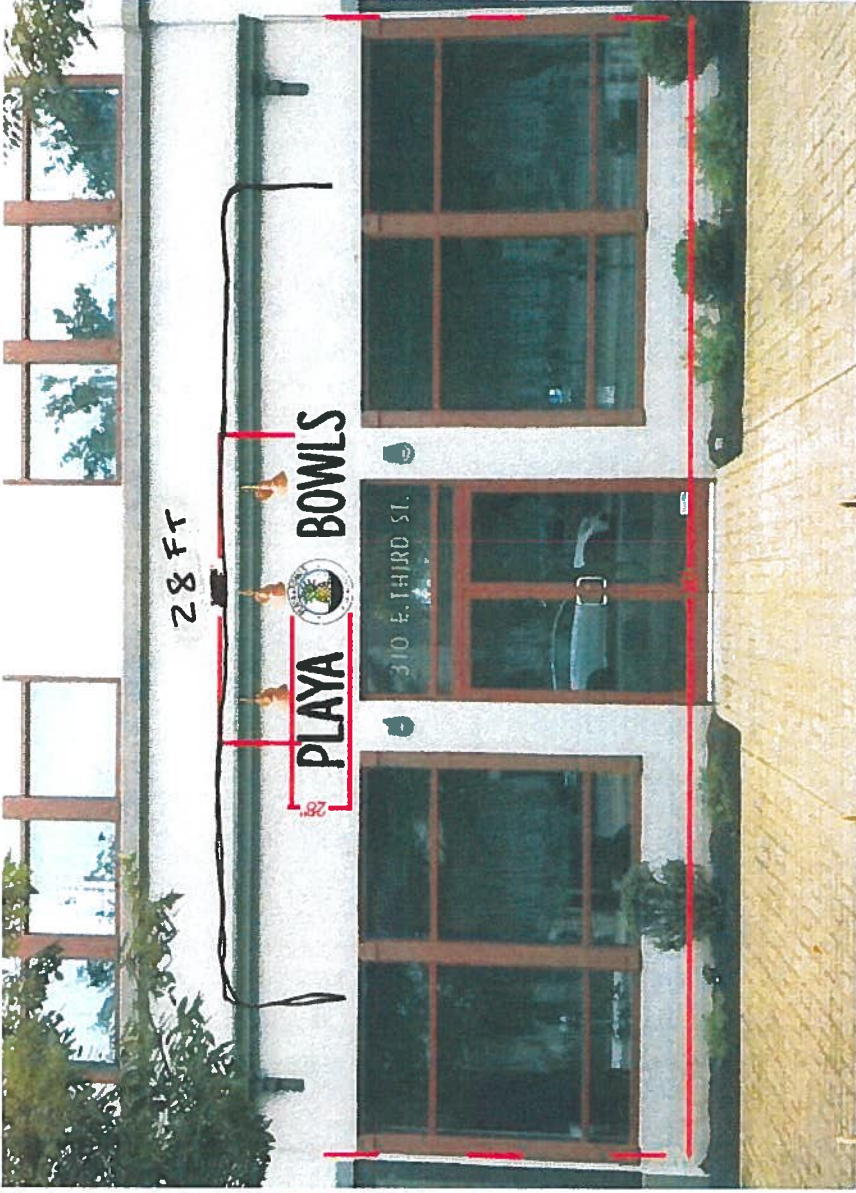

Non Illuminated Letters
Mounted To Building Facade
Lighting by Gooseneck Lights

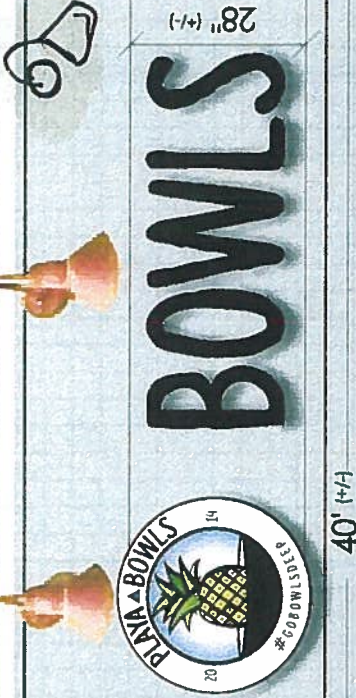

418 Summit Avenue
Parsippany, New Jersey
phone (732) 826-3958
fax (732) 828-2812
info@acesignn.com
acesignn.com

PROJECT PROPOSED TO:

COMPANY / CLIENT _____
ADDRESS _____
CONTACT NAME _____
PHONE NUMBER _____
E-MAIL _____

PROJECT TITLE _____
TITLE _____

DESIGNED BY _____
Tom Remon

COLORS
1) _____
2) _____
3) _____
4) _____
5) _____



Approval Signature: _____

View our website @acesignn.com
New: All graphics, logos designed by ACESIGNN and its subsidiary, ACESIGNN Company. Reproduction of the protected graphics, logos and not permitted and are protected under copyright laws. Copy rights will be reserved upon payment of 100% of the ACESIGNN fee.



Follow us on:

Instagram @ACESIGNN

View our website @acesignn.com

LAYOUT
SENT TO:

@